

1 **Supplementary File**

2

3 **Tables**

4

5 Table A1: Descriptive overview of variables used in multivariate models

6 Table A2: Duration until re-employment and status loss at re-employment, full model

7 Table A3: Duration until re-employment and status loss at re-employment, full model, incl. interaction effects

8 Table A4: Duration until re-employment and status loss at re-employment, full model, two-monthly intervals

9 Table A5: Duration until re-employment and status loss at re-employment, full model, four-monthly intervals

10

11 **Figures**

12

13 Figure A1: Hazard and survival function of re-employment

14 Figure A2: Hazard and survival function of status loss

15 Figure A3: Average marginal effects of workplace training on re-employment

16 Figure A4: Average marginal effects of general knowledge on re-employment

17 Figure A5: Average marginal effects of general ICT skills on re-employment

18 Figure A6: Average marginal effects of general communication skills on re-employment

19 Figure A7: Average marginal effects of workplace training on status loss

20 Figure A8: Average marginal effects of general knowledge on status loss

21 Figure A9: Average marginal effects of general ICT skills on status loss

22 Figure A10: Average marginal effects of general communication skills on status loss

23 Table A1: Descriptive overview of variables used in multivariate models

	Mean	SD	Median	Min	Max	N
<b>Dependent Variable</b>						
Re-employment	85.60%					71,111
Status loss at re-employment	22.50%					15,474
<b>Control Variables</b>						
Men	50.40%					41,929
Non-Swiss Citizenship	18.20%					15,159
Horizontal Match before unemployment	85.30%					70,825
Work experience	13.399	15.679	7	0	84	83,072
Overall labour demand in 1000	91.26	4.376	90.922	85.455	101.856	83,072
Proportion of unemployed in occupation	0.038	0.018	0.036	0.005	0.133	83,070
Intellectual requirement profile of training occupation	3.482	1.694	3	1	6	83,072
Occupation-specific labour demand in 1000	3.56	1.509	3.392	0.611	6.752	83,072
Occupation-specific labour demand of lower status in 1000	0.155	0.224	0.055	0	2.209	68,827
Occupation-specific labour demand of equal or higher status in 1000	1.37	0.455	1.333	0.02	5.113	68,827
<b>Skills variables</b>						
Workplace Training	0.774	-0.049	0.753	0.686	0.846	83,072
General Knowledge	0.12	-0.067	0.082	0.056	0.227	83,072
General ICT skills	0.034	-0.044	0.016	0	0.32	83,072
General communication skills	0.105	-0.081	0.102	0	0.382	83,072
<b>Region</b>						
Lake Geneva Region	19.80%					16,418
Espace Mittelland	24.40%					20,300
Northwestern Switzerland	13.90%					11,564
Zurich	16.90%					14,050
Eastern Switzerland	14.20%					11,825
Central Switzerland	7.00%					5,784
Ticino	3.80%					3,131
<b>Occupational group of Training programme</b>						
Agriculture, forestry and animal husbandry occupations	2.70%					2,251
Food and beverage production and processing occupations	1.60%					1,333
Textile and leather production and processing occupations	0.10%					105
Ceramics and glass processing occupations	0.00%					7
Metalworking and mechanical engineering occupations	4.70%					3,864
Electrical engineering and electronics, watchmaking and vehicle and equipment construction and maintenance occupations	5.30%					4,375

Occupations in wood processing and paper production and processing	1.20%					1,027
Occupations in the graphic arts industry	0.90%					707
Chemical and plastics processing occupations	0.70%					613
Other manufacturing and processing occupations	0.60%					508
Engineering professions	0.30%					272
Technicians	0.20%					198
Technical drawing professions	1.50%					1,262
Technical specialists	2.00%					1,622
Machinists	0.10%					124
IT professions	1.30%					1,085
Occupations in the construction industry	9.30%					7,725
Occupations in mining, stone and building materials production and processing	0.00%					7
Trade and sales occupations	12.40%					10,288
Advertising and marketing, tourism and fiduciary professions	0.30%					260
Transport and traffic occupations	0.70%					589
Postal and telecommunications occupations	0.30%					247
Hospitality and housekeeping occupations	7.20%					5,998
Cleaning, hygiene and personal care occupations	4.00%					3,361
Entrepreneurs, directors and senior civil servant	0.60%					486
Commercial and administrative occupations	26.90%					22,379
Banking and insurance professions	0.60%					461
Public order and security professions	0.30%					261
Legal professions	0.00%					19
Media professionals and related professions	0.40%					338
Artistic professions	1.30%					1,097
Welfare, education and pastoral care occupations	2.60%					2,120
Teaching and education professions	0.20%					134
Professions in the social sciences, humanities and natural sciences	0.10%					97
Healthcare professions	9.40%					7,775
Sports and entertainment professions	0.10%					77

25  
26  
27  
28

Notes: For factor variables the number of observations and its proportion of overall observations (n=83,072) are displayed.

29 Table A2: Duration until re-employment and status loss at re-employment, full model

	Model 1		Model 2		Model 3		Model 4		Model 5	
	Re-employment	Status Loss at re-entry	Re-employment	Status Loss at re-entry	Re-employment	Status Loss at re-entry	Re-employment	Status Loss at re-entry	Re-employment	Status Loss at re-entry
T1	-1.52*** (0.10)	-3.23*** (0.23)	-2.90*** (0.36)	-5.35*** (1.23)	-1.37*** (0.10)	-3.14*** (0.24)	-1.53*** (0.10)	-3.27*** (0.23)	-1.49*** (0.10)	-3.20*** (0.23)
T2	-1.37*** (0.10)	-3.04*** (0.23)	-2.27*** (0.38)	-5.38*** (1.25)	-1.30*** (0.10)	-2.97*** (0.24)	-1.40*** (0.10)	-3.08*** (0.23)	-1.37*** (0.10)	-2.99*** (0.23)
T3	-1.51*** (0.10)	-3.12*** (0.23)	-2.25*** (0.41)	-6.10*** (1.30)	-1.47*** (0.10)	-2.93*** (0.25)	-1.56*** (0.10)	-3.17*** (0.23)	-1.51*** (0.10)	-2.97*** (0.24)
T4	-1.57*** (0.10)	-3.24*** (0.23)	-2.36*** (0.50)	-6.36*** (1.44)	-1.53*** (0.11)	-2.90*** (0.26)	-1.63*** (0.10)	-3.35*** (0.24)	-1.62*** (0.10)	-3.11*** (0.25)
T5	-1.84*** (0.11)	-3.57*** (0.25)	-2.94*** (0.78)	-7.74*** (1.97)	-1.81*** (0.13)	-3.15*** (0.32)	-1.89*** (0.11)	-3.68*** (0.26)	-1.76*** (0.12)	-3.19*** (0.29)
T6	-1.81*** (0.11)	-3.34*** (0.26)	-3.45*** (1.04)	-6.55*** (2.28)	-1.77*** (0.16)	-3.23*** (0.37)	-1.87*** (0.12)	-3.41*** (0.28)	-1.77*** (0.14)	-3.15*** (0.32)
T7	-1.93*** (0.13)	-3.57*** (0.29)	-5.56*** (1.50)	-11.3*** (3.19)	-1.78*** (0.21)	-2.89*** (0.45)	-1.89*** (0.15)	-3.48*** (0.33)	-1.73*** (0.18)	-3.08*** (0.40)
T8	-1.81*** (0.16)	-3.67*** (0.36)	-2.39 (2.20)	-9.70+ (4.98)	-1.63*** (0.29)	-3.54*** (0.70)	-1.93*** (0.19)	-3.73*** (0.45)	-1.98*** (0.26)	-3.43*** (0.59)
Age	-0.02*** (0.00)	-0.03*** (0.00)	-0.02*** (0.00)	-0.03*** (0.00)	-0.02*** (0.00)	-0.03*** (0.00)	-0.02*** (0.00)	-0.03*** (0.00)	-0.02*** (0.00)	-0.03*** (0.00)
Men	-0.12*** (0.01)	-0.16*** (0.02)	-0.12*** (0.01)	-0.16*** (0.02)	-0.12*** (0.01)	-0.16*** (0.02)	-0.12*** (0.01)	-0.16*** (0.02)	-0.12*** (0.01)	-0.16*** (0.02)
Non-Swiss Citizenship	-0.07*** (0.01)	-0.04+ (0.02)	-0.07*** (0.01)	-0.04+ (0.02)	-0.07*** (0.01)	-0.04+ (0.02)	-0.07*** (0.01)	-0.04+ (0.02)	-0.07*** (0.01)	-0.04+ (0.02)
Horizontal job match before unemployment	0.02 (0.02)	-0.21*** (0.04)	0.02 (0.02)	-0.21*** (0.04)	0.02 (0.02)	-0.21*** (0.04)	0.02 (0.02)	-0.21*** (0.04)	0.02 (0.02)	-0.21*** (0.04)
Work experience	0.0002 (0.00)	-0.002*** (0.00)	0.0001 (0.00)	-0.002*** (0.00)	0.0001 (0.00)	-0.002*** (0.00)	0.0001 (0.00)	-0.002*** (0.00)	0.0001 (0.00)	-0.002*** (0.00)
Intellectual requirement profile of training occupation	0.03*** (0.01)	-0.09*** (0.03)	0.06*** (0.01)	-0.04 (0.04)	0.05*** (0.01)	-0.08* (0.03)	0.05*** (0.01)	-0.05 (0.03)	0.04*** (0.01)	-0.08** (0.03)
Total occupation-specific labour demand	0.03** (0.01)		0.04*** (0.01)		0.03** (0.01)		0.03** (0.01)		0.03** (0.01)	
Occupation-specific labour demand of equal or higher status		0.02 (0.03)		0.01 (0.03)		0.01 (0.03)		0.01 (0.03)		0.01 (0.03)
Occupation-specific labour demand of lower status		0.72*** (0.06)		0.71*** (0.06)		0.72*** (0.06)		0.71*** (0.06)		0.72*** (0.06)
Overall labour demand	0.005*** (0.00)	0.05** (0.00)	0.005*** (0.00)	0.05** (0.00)	0.005*** (0.00)	0.05** (0.00)	0.005*** (0.00)	0.05** (0.00)	0.005*** (0.00)	0.05** (0.00)
Occupation-specific proportion of unemployed	-1.32* (0.56)	-2.21 (1.44)	-1.35* (0.56)	-2.34 (1.45)	-1.27* (0.56)	-2.26 (1.45)	-1.28* (0.56)	-2.11 (1.44)	-1.27* (0.56)	-2.26 (1.45)
Workplace training at t1			1.65*** (0.42)	2.47+ (1.43)						
Workplace training at t2			1.04* (0.43)	2.76+ (1.45)						
Workplace training at t3			0.83+ (0.49)	3.60* (1.53)						
Workplace training at t4			0.90 (0.61)	3.79* (1.73)						

Workplace training at t5			1.31 (0.98)	5.16* (2.46)						
Workplace training at t6			2.01 (1.33)	3.90 (2.90)						
Workplace training at t7			4.58* (1.92)	9.75* (4.06)						
Workplace training at t8			0.63 (2.85)	7.57 (6.41)						
General knowledge at t1					-2.43*** (0.38)	-1.93 (1.40)				
General knowledge at t2					-1.74*** (0.39)	-1.80 (1.41)				
General knowledge at t3					-1.47*** (0.42)	-2.57+ (1.44)				
General knowledge at t4					-1.56** (0.50)	-3.66* (1.55)				
General knowledge at t5					-1.44+ (0.74)	-4.26* (1.95)				
General knowledge at t6					-1.52 (0.97)	-2.05 (2.21)				
General knowledge at t7					-2.42+ (1.39)	-6.29* (2.99)				
General knowledge at t8					-2.60 (2.02)	-2.18 (4.44)				
General ICT skills at t1							-1.43*** (0.37)	-3.46** (1.10)		
General ICT skills at t2							-0.83* (0.39)	-3.61** (1.13)		
General ICT skills at t3							-0.21 (0.45)	-3.38** (1.23)		
General ICT skills at t4							0.080 (0.57)	-1.94 (1.44)		
General ICT skills at t5							-0.053 (0.96)	-1.92 (2.22)		
General ICT skills at t6							0.068 (1.28)	-2.70 (2.77)		
General ICT skills at t7							-2.55 (2.23)	-7.46 (5.16)		
General ICT skills at t8							1.98 (2.67)	-3.12 (7.45)		
General communication skills at t1									-0.69*** (0.21)	-1.34* (0.65)
General communication skills at t2									-0.43+ (0.22)	-1.45* (0.68)
General communication skills at t3									-0.35 (0.26)	-2.25** (0.74)
General communication skills at t4									0.037 (0.34)	-2.11* (0.90)
General communication skills at t5									-1.12+ (0.58)	-4.22** (1.44)
General communication skills at t6									-0.74 (0.79)	-2.53 (1.73)
General communication skills at t7									-2.13+ (1.16)	-5.26* (2.61)
General communication skills at t8									1.05 (1.60)	-3.06 (4.10)
Region included	X	X	X	X	X	X	X	X	X	X
Occupation-group included	X	X	X	X	X	X	X	X	X	X
N	135459	112894	135459	112894	135459	112894	135459	112894	135459	112894
Intheta	-4.10*** (0.17)	-1.40*** (0.13)	-4.18*** (0.17)	-1.42*** (0.13)	-4.43*** (0.19)	-1.40*** (0.13)	-4.13*** (0.17)	-1.46*** (0.14)	-4.15*** (0.17)	-1.41*** (0.13)
Log Likelihood	-101541	-38847	-101525	-38840	-101505	-38839	-101522	-38841	-101529	-38838

31 Table A3: Duration until re-employment and status loss at re-employment, full model, incl. interaction effects

	Model 1		Model 2		Model 4		Model 5	
	Re-employment	Status Loss at re-entry	Re-employment	Status Loss at re-entry	Re-employment	Status Loss at re-entry	Re-employment	Status Loss at re-entry
T1	-2.44*** (0.44)	-5.26*** (1.25)	-1.33*** (0.10)	-3.10*** (0.24)	-1.48*** (0.10)	-3.21*** (0.23)	-1.46*** (0.10)	-3.12*** (0.23)
T2	-2.34*** (0.49)	-6.01*** (1.31)	-1.44*** (0.11)	-2.94*** (0.25)	-1.55*** (0.10)	-3.21*** (0.23)	-1.53*** (0.10)	-2.99*** (0.23)
T3	-3.10*** (0.78)	-7.38*** (1.76)	-1.77*** (0.14)	-3.21*** (0.30)	-1.87*** (0.11)	-3.57*** (0.25)	-1.75*** (0.12)	-3.16*** (0.27)
T4	-4.98*** (1.40)	-11.1*** (2.85)	-1.49*** (0.23)	-2.93*** (0.43)	-1.87*** (0.14)	-3.57*** (0.31)	-1.79*** (0.17)	-3.09*** (0.37)
Age	-0.02*** (0.00)	-0.03*** (0.00)	-0.02*** (0.00)	-0.03*** (0.00)	-0.02*** (0.00)	-0.03*** (0.00)	-0.02*** (0.00)	-0.03*** (0.00)
Men	-0.12*** (0.01)	-0.16*** (0.02)	-0.12*** (0.01)	-0.16*** (0.02)	-0.12*** (0.01)	-0.16*** (0.02)	-0.12*** (0.01)	-0.16*** (0.02)
Non-Swiss Citizenship	-0.07*** (0.01)	-0.04+ (0.02)	-0.07*** (0.01)	-0.04+ (0.02)	-0.07*** (0.01)	-0.04+ (0.02)	-0.07*** (0.01)	-0.04+ (0.02)
Horizontal job match before unemployment	0.02 (0.02)	-0.21*** (0.04)	0.02 (0.02)	-0.21*** (0.04)	0.02 (0.02)	-0.21*** (0.04)	0.03 (0.02)	-0.21*** (0.04)
Work experience	0.0002 (0.00)	-0.002** (0.00)	0.0002 (0.00)	-0.002** (0.00)	0.0003 (0.00)	-0.002** (0.00)	0.0002 (0.00)	-0.002** (0.00)
Intellectual requirement profile of training occupation	0.06*** (0.01)	-0.04 (0.04)	0.05*** (0.01)	-0.08** (0.03)	0.05*** (0.01)	-0.05+ (0.03)	0.04*** (0.01)	-0.09** (0.03)
Total occupation-specific labour demand	-0.03 (0.09)		0.03** (0.01)		0.03** (0.01)		0.04** (0.01)	
Occupation-specific labour demand of equal or higher status		0.01 (0.03)		0.01 (0.03)		0.01 (0.03)		0.01 (0.03)
Occupation-specific labour demand of lower status		0.60 (0.86)		0.79*** (0.10)		0.69*** (0.07)		0.58*** (0.11)
Overall labour demand	0.005*** (0.00)	0.005* (0.00)	0.005*** (0.00)	0.005* (0.00)	0.005*** (0.00)	0.005* (0.00)	0.005*** (0.00)	0.005* (0.00)
Occupation-specific proportion of unemployed	-1.29* (0.56)	-2.24 (1.44)	-1.26* (0.56)	-2.11 (1.44)	-1.26* (0.56)	-2.02 (1.44)	-1.22* (0.56)	-2.25 (1.45)
Workplace training at t1	1.16* (0.52)	2.45+ (1.45)						
Workplace training at t2	0.86 (0.58)	3.44* (1.54)						
Workplace training at t3	1.48 (0.95)	4.88* (2.18)						
Workplace training at t4	3.63* (1.70)	9.70** (3.67)						
Workplace training at t1 * Occ.-specific labour demand	0.07 (0.11)	0.14 (1.12)						
Workplace training at t2 * Occ.-specific labour demand	0.10 (0.12)	0.23 (1.13)						
Workplace training at t3 * Occ.-specific labour demand	0.10 (0.12)	-0.10 (1.19)						
Workplace training at t4 * Occ.-specific labour demand	0.15 (0.13)	-0.38 (1.35)						
General knowledge at t1			-2.26*** (0.50)	-1.58 (1.41)				
General knowledge at t2			-1.97** (0.74)	-2.57+ (1.44)				
General knowledge at t3			-1.33 (1.70)	-3.18+ (1.77)				
General knowledge at t4			-8.45* (4.27)	-4.75+ (2.62)				

General knowledge at t1*			0.029	-0.74					32
Occ.-specific labour demand			(0.09)	(0.74)					33
General knowledge at t2 *			0.10	-0.20					34
Occ.-specific labour demand			(0.12)	(0.91)					35
General knowledge at t3 *			-0.008	0.32					36
Occ.-specific labour demand			(0.27)	(2.52)					37
General knowledge at t4 *			1.00	-7.05					38
Occ.-specific labour demand			(0.68)	(6.79)					39
General ICT skills at t1					-1.00+	-3.72**			40
					(0.57)	(1.17)			41
General ICT skills at t2					-1.90+	-3.68**			42
					(0.97)	(1.29)			43
General ICT skills at t3					1.25	-4.02+			44
					(2.21)	(2.31)			45
General ICT skills at t4					-7.32	-7.41			46
					(5.98)	(4.80)			47
General ICT skills at t1*					-0.03	0.64			48
Occ.-specific labour demand					(0.12)	(1.29)			49
General ICT skills at t2 *					0.36+	3.37			50
Occ.-specific labour demand					(0.19)	(2.25)			51
General ICT skills at t3 *					-0.27	8.22			52
Occ.-specific labour demand					(0.44)	(6.07)			53
General ICT skills at t4 *					1.27	7.89			54
Occ.-specific labour demand					(1.12)	(16.28)			55
General communication skills at t1							-0.24	-1.67	56
							(0.31)	(0.69)	57
General communication skills at t2							-1.22**	-2.55*	58
							(0.47)	(0.75)	59
General communication skills at t3							-2.49*	-3.85*	60
							(1.09)	(1.22)	61
General communication skills at t4							-3.04	-4.46*	62
							(2.23)	(2.28)	63
General communication skills at t1* Occ.-specific labour demand							-0.10	1.22	64
							(0.07)	(0.79)	65
General communication skills at t2 * Occ.-specific labour demand							0.18+	1.22	66
							(0.10)	(1.00)	67
General communication skills at t3 * Occ.-specific labour demand							0.31	0.97	68
							(0.21)	(2.60)	69
General communication skills at t4 * Occ.-specific labour demand							0.40	-4.38	70
							(0.43)	(6.01)	71
Region included	x	x	x	x	x	x	x	x	72
Occupation-group included	x	x	x	x	x	x	x	x	73
N	96208	80737	96208	80737	96208	80737	96208	80737	74
Intheta	-4.30***	-1.43***	-4.54***	-1.41***	-4.24***	-1.47***	-4.27***	-1.41***	75
	(0.18)	(0.13)	(0.20)	(0.13)	(0.18)	(0.14)	(0.18)	(0.13)	76
Log Likelihood	-100697	-38894	-100686	-38894	-100693	-38894	-100693	-38894	77

74 Notes: + p<0.10; \* p<0.05; \*\* p<0.01 \*\*\*; p<0.001

Table A4: Duration until re-employment and status loss at re-employment, full model, two-monthly intervals

	Model 1		Model 2		Model 3		Model 4		Model 5	
	Re-employment	Status Loss at re-entry	Re-employment	Status Loss at re-entry	Re-employment	Status Loss at re-entry	Re-employment	Status Loss at re-entry	Re-employment	Status Loss at re-entry
T1	-1.61*** (0.10)	-3.33*** (0.23)	-3.24*** (0.38)	-5.53*** (1.24)	-1.43*** (0.10)	-3.23*** (0.24)	-1.61*** (0.10)	-3.37*** (0.23)	-1.56*** (0.10)	-3.29*** (0.23)
T2	-1.33*** (0.10)	-3.01*** (0.23)	-2.16*** (0.38)	-5.17*** (1.25)	-1.24*** (0.10)	-2.94*** (0.24)	-1.34*** (0.10)	-3.05*** (0.23)	-1.33*** (0.10)	-2.98*** (0.23)
T3	-1.40*** (0.10)	-3.05*** (0.23)	-2.39*** (0.40)	-5.56*** (1.28)	-1.31*** (0.10)	-2.95*** (0.24)	-1.43*** (0.10)	-3.12*** (0.23)	-1.39*** (0.10)	-2.99*** (0.23)
T4	-1.52*** (0.10)	-3.12*** (0.23)	-2.26*** (0.44)	-6.21*** (1.32)	-1.47*** (0.10)	-2.94*** (0.25)	-1.57*** (0.10)	-3.16*** (0.23)	-1.52*** (0.10)	-2.97*** (0.24)
T5	-1.51*** (0.10)	-3.15*** (0.23)	-1.95*** (0.49)	-5.49*** (1.41)	-1.50*** (0.11)	-2.97*** (0.26)	-1.58*** (0.10)	-3.27*** (0.24)	-1.56*** (0.10)	-3.10*** (0.25)
T6	-1.62*** (0.10)	-3.29*** (0.24)	-3.10*** (0.62)	-7.87*** (1.62)	-1.52*** (0.12)	-2.76*** (0.28)	-1.64*** (0.11)	-3.36*** (0.24)	-1.59*** (0.11)	-2.96*** (0.26)
T7	-1.80*** (0.11)	-3.48*** (0.25)	-2.36*** (0.87)	-7.58*** (2.10)	-1.83*** (0.14)	-3.03*** (0.33)	-1.88*** (0.12)	-3.58*** (0.27)	-1.75*** (0.13)	-3.09*** (0.30)
T8	-1.80*** (0.12)	-3.54*** (0.26)	-4.23*** (1.08)	-7.64*** (2.52)	-1.63*** (0.16)	-3.15*** (0.39)	-1.80*** (0.13)	-3.61*** (0.29)	-1.69*** (0.15)	-3.24*** (0.34)
T9	-1.94*** (0.13)	-3.44*** (0.28)	-3.34*** (1.41)	-6.27*** (2.92)	-1.95*** (0.21)	-3.61*** (0.47)	-2.02*** (0.14)	-3.56*** (0.31)	-1.90*** (0.18)	-3.35*** (0.39)
T10	-1.93*** (0.14)	-3.54*** (0.30)	-5.96*** (1.71)	-13.6*** (3.55)	-1.79*** (0.24)	-2.72*** (0.48)	-1.88*** (0.16)	-3.48*** (0.35)	-1.65*** (0.20)	-2.75*** (0.41)
T11	-1.82*** (0.16)	-3.66*** (0.36)	-3.32 (2.19)	-8.85+ (4.93)	-1.78*** (0.30)	-3.05*** (0.65)	-1.95*** (0.19)	-3.25*** (0.45)	-1.98*** (0.26)	-3.46*** (0.61)
T12	-1.89*** (0.20)	-3.73*** (0.44)	-2.58 (3.08)	-3.56 (7.22)	-1.39*** (0.38)	-4.69*** (1.17)	-1.87*** (0.26)	-4.14*** (0.55)	-1.99*** (0.34)	-4.49*** (0.90)
Age	-0.03*** (0.00)	-0.03*** (0.00)	-0.03*** (0.00)	-0.03*** (0.00)	-0.03*** (0.00)	-0.03*** (0.00)	-0.03*** (0.00)	-0.03*** (0.00)	-0.03*** (0.00)	-0.03*** (0.00)
Men	-0.12*** (0.01)	-0.16*** (0.02)	-0.13*** (0.01)	-0.16*** (0.02)	-0.13*** (0.01)	-0.16*** (0.02)	-0.13*** (0.01)	-0.16*** (0.02)	-0.13*** (0.01)	-0.17*** (0.02)
Non-Swiss Citizenship	-0.07*** (0.01)	-0.04* (0.02)	-0.07*** (0.01)	-0.04* (0.02)	-0.07*** (0.01)	-0.04+ (0.02)	-0.07*** (0.01)	-0.04* (0.02)	-0.07*** (0.01)	-0.04* (0.02)
Horizontal job match before unemployment	0.02 (0.02)	-0.21*** (0.04)	0.02 (0.02)	-0.21*** (0.04)	0.03 (0.02)	-0.20*** (0.04)	0.02 (0.02)	-0.21*** (0.04)	0.02 (0.02)	-0.20*** (0.04)
Work experience	0.0002 (0.00)	-0.002*** (0.00)	0.0001 (0.00)	-0.002*** (0.00)	0.0001 (0.00)	-0.002*** (0.00)	0.0001 (0.00)	-0.002*** (0.00)	0.0001 (0.00)	-0.002*** (0.00)
Intellectual requirement profile of training occupation	0.04*** (0.01)	-0.09** (0.03)	0.06*** (0.01)	-0.04 (0.04)	0.06*** (0.01)	-0.08* (0.03)	0.05*** (0.01)	-0.05 (0.03)	0.04*** (0.01)	-0.08** (0.03)
Total occupation-specific labour demand	0.03** (0.01)		0.04*** (0.01)		0.04*** (0.01)		0.03** (0.01)		0.03*** (0.01)	
Occupation-specific labour demand of equal or higher status		0.02 (0.03)		0.01 (0.03)		0.02 (0.03)		0.02 (0.03)		0.01 (0.03)
Occupation-specific labour demand of lower status		0.71*** (0.06)		0.71*** (0.06)		0.72*** (0.06)		0.71*** (0.06)		0.71*** (0.06)
Overall labour demand	0.005*** (0.00)	0.05** (0.00)	0.005*** (0.00)	0.05** (0.00)	0.005*** (0.00)	0.05** (0.00)	0.005*** (0.00)	0.05** (0.00)	0.005*** (0.00)	0.05** (0.00)
Occupation-specific proportion of unemployed	-1.28* (0.56)	-2.24 (1.45)	-1.32* (0.56)	-2.37 (1.45)	-1.23* (0.56)	-2.30 (1.45)	-1.23* (0.56)	-2.11 (1.44)	-1.23* (0.56)	-2.29 (1.45)
Workplace training at t1			1.99*** (0.43)	2.57+ (1.44)						
Workplace training at t2			0.96* (0.44)	2.52+ (1.45)						
Workplace training at t3			1.16* (0.47)	2.97* (1.49)						
Workplace training at t4			0.85 (0.52)	3.74* (1.56)						
Workplace training at t5			0.45 (0.59)	2.75 (1.69)						



Workplace training at t6	1.79* (0.77)	5.69** (1.98)				
Workplace training at t7	0.59 (1.10)	5.07+ (2.64)				
Workplace training at t8	3.02* (1.37)	5.06 (3.21)				
Workplace training at t9	1.69 (1.82)	3.39 (3.76)				
Workplace training at t10	5.09* (2.19)	12.8** (4.50)				
Workplace training at t11	1.83 (2.83)	6.49 (6.38)				
Workplace training at t12	0.76 (3.98)	-0.55 (9.49)				
General knowledge at t1			-2.75*** (0.39)	-2.03 (1.40)		
General knowledge at t2			-1.90*** (0.40)	-1.82 (1.41)		
General knowledge at t3			-1.92*** (0.41)	-2.09 (1.43)		
General knowledge at t4			-1.59*** (0.45)	-2.57+ (1.46)		
General knowledge at t5			-1.35** (0.49)	-2.63+ (1.52)		
General knowledge at t6			-2.04*** (0.60)	-5.02** (1.69)		
General knowledge at t7			-1.05 (0.82)	-4.45* (2.06)		
General knowledge at t8			-2.64* (1.02)	-4.02+ (2.41)		
General knowledge at t9			-1.19 (1.30)	-0.28 (2.77)		
General knowledge at t10			-2.37 (1.59)	-7.41* (3.32)		
General knowledge at t11			-1.55 (1.99)	-5.79 (4.42)		
General knowledge at t12			-5.60+ (3.02)	4.88 (6.65)		
General ICT skills at t1					-1.65*** (0.39)	-3.62** (1.12)
General ICT skills at t2					-1.09** (0.39)	-3.78*** (1.13)
General ICT skills at t3					-0.75+ (0.42)	-3.02** (1.17)
General ICT skills at t4					-0.20 (0.48)	-3.74** (1.28)
General ICT skills at t5					0.22 (0.55)	-1.96 (1.37)
General ICT skills at t6					-1.16 (0.80)	-2.86 (1.80)
General ICT skills at t7					0.50 (1.03)	-2.14 (2.42)
General ICT skills at t8					-1.60 (1.48)	-2.83 (3.17)
General ICT skills at t9					0.62 (1.69)	-1.77 (3.50)
General ICT skills at t10					-3.18 (2.63)	-6.48 (5.53)
General ICT skills at t11					1.85 (2.44)	-19.5 (11.89)
General ICT skills at t12					-2.50 (5.16)	5.15 (6.43)
General communication skills at t1						
					-0.87*** (0.22)	-1.41* (0.66)

General communication skills at t2								-0.37+ (0.22)	-1.31+ (0.67)	
General communication skills at t3								-0.49* (0.24)	-1.57* (0.71)	
General communication skills at t4								-0.29 (0.28)	-2.28** (0.77)	
General communication skills at t5								0.043 (0.33)	-1.52+ (0.86)	
General communication skills at t6								-0.68 (0.45)	-3.79*** (1.09)	
General communication skills at t7								-0.87 (0.66)	-4.29** (1.56)	
General communication skills at t8								-1.33 (0.83)	-3.55+ (1.97)	
General communication skills at t9								-0.75 (1.10)	-1.88 (2.29)	
General communication skills at t10								-2.97* (1.38)	-8.16** (2.97)	
General communication skills at t11								0.93 (1.67)	-2.74 (4.07)	
General communication skills at t12								0.47 (2.23)	4.47 (5.22)	
Region included	x	x	x	x	x	x	x	x	x	
Occupation-group included	x	x	x	x	x	x	x	x	x	
N	177629	149365	177629	149365	177629	149365	177629	149365	177629	149365
Intheta	-4.01*** (0.17)	-1.39*** (0.13)	-4.10*** (0.17)	-1.41*** (0.13)	-4.35*** (0.19)	-1.40*** (0.13)	-4.04*** (0.17)	-1.46*** (0.14)	-4.07*** (0.17)	-1.41*** (0.13)
Log Likelihood	-100154	-38741	-100123	-38732	-100104	-38729	-100129	-38732	-100132	-38727

76

Notes: + p&lt;0.10; \* p&lt;0.05; \*\* p&lt;0.01 \*\*\*; p&lt;0.001

Table A5: Duration until re-employment and status loss at re-employment, full model, four-monthly intervals

	Model 1		Model 2		Model 3		Model 4		Model 5	
	Re-employment	Status Loss at re-entry	Re-employment	Status Loss at re-entry	Re-employment	Status Loss at re-entry	Re-employment	Status Loss at re-entry	Re-employment	Status Loss at re-entry
T1	-1.49*** (0.10)	-3.19*** (0.23)	-2.74*** (0.36)	-5.29*** (1.23)	-1.36*** (0.10)	-3.12*** (0.24)	-1.49*** (0.10)	-3.24*** (0.23)	-1.46*** (0.10)	-3.16*** (0.23)
T2	-1.42*** (0.10)	-3.07*** (0.23)	-2.34*** (0.38)	-5.72*** (1.26)	-1.35*** (0.10)	-2.94*** (0.24)	-1.46*** (0.10)	-3.13*** (0.23)	-1.42*** (0.10)	-2.98*** (0.23)
T3	-1.53*** (0.10)	-3.19*** (0.23)	-2.26*** (0.45)	-6.11*** (1.35)	-1.50*** (0.10)	-2.90*** (0.25)	-1.58*** (0.10)	-3.29*** (0.23)	-1.56*** (0.10)	-3.06*** (0.24)
T4	-1.79*** (0.10)	-3.50*** (0.24)	-3.03*** (0.71)	-7.54*** (1.82)	-1.74*** (0.13)	-3.08*** (0.30)	-1.84*** (0.11)	-3.59*** (0.25)	-1.72*** (0.12)	-3.14*** (0.28)
T5	-1.93*** (0.12)	-3.48*** (0.26)	-4.35*** (1.11)	-9.02*** (2.38)	-1.88*** (0.17)	-3.24*** (0.37)	-1.96*** (0.13)	-3.53*** (0.28)	-1.79*** (0.15)	-3.10*** (0.33)
T6	-1.83*** (0.14)	-3.68*** (0.32)	-3.03+ (1.80)	-7.05+ (4.13)	-1.65*** (0.24)	-3.54*** (0.58)	-1.92*** (0.17)	-3.64*** (0.39)	-1.97*** (0.22)	-3.81*** (0.53)
Age	-0.03*** (0.00)	-0.03*** (0.00)	-0.03*** (0.00)	-0.03*** (0.00)	-0.03*** (0.00)	-0.03*** (0.00)	-0.03*** (0.00)	-0.03*** (0.00)	-0.03*** (0.00)	-0.03*** (0.00)
Men	-0.12*** (0.01)	-0.16*** (0.02)	-0.13*** (0.01)	-0.16*** (0.02)	-0.13*** (0.01)	-0.16*** (0.02)	-0.12*** (0.01)	-0.16*** (0.02)	-0.13*** (0.01)	-0.16*** (0.02)
Non-Swiss Citizenship	-0.07*** (0.01)	-0.04+ (0.02)	-0.07*** (0.01)	-0.04+ (0.02)	-0.07*** (0.01)	-0.04+ (0.02)	-0.07*** (0.01)	-0.04+ (0.02)	-0.07*** (0.01)	-0.04+ (0.02)
Horizontal job match before unemployment	0.02 (0.02)	-0.21*** (0.04)	0.02 (0.02)	-0.21*** (0.04)	0.03 (0.02)	-0.21*** (0.04)	0.02 (0.02)	-0.21*** (0.04)	0.02 (0.02)	-0.21*** (0.04)
Work experience	0.0003 (0.00)	-0.002*** (0.00)	0.0002 (0.00)	-0.002*** (0.00)	0.0002 (0.00)	-0.002*** (0.00)	0.0003 (0.00)	-0.002*** (0.00)	0.0002 (0.00)	-0.002*** (0.00)
Intellectual requirement profile of training occupation	0.03*** (0.01)	-0.10*** (0.03)	0.06*** (0.01)	-0.04 (0.04)	0.05*** (0.01)	-0.08* (0.03)	0.05*** (0.01)	-0.05+ (0.03)	0.04*** (0.01)	-0.08** (0.03)
Total occupation-specific labour demand	0.03** (0.01)		0.03*** (0.01)		0.03** (0.01)		0.03** (0.01)		0.03** (0.01)	
Occupation-specific labour demand of equal or higher status		0.02 (0.03)		0.01 (0.03)		0.01 (0.03)		0.01 (0.03)		0.01 (0.03)
Occupation-specific labour demand of lower status		0.72*** (0.06)		0.71*** (0.06)		0.72*** (0.06)		0.71*** (0.06)		0.72*** (0.06)
Overall labour demand	0.005*** (0.00)	0.005** (0.00)	0.005*** (0.00)	0.005** (0.00)	0.005*** (0.00)	0.005** (0.00)	0.005*** (0.00)	0.005** (0.00)	0.005*** (0.00)	0.005** (0.00)
Occupation-specific proportion of unemployed	-1.36* (0.56)	-2.21 (1.44)	-1.38* (0.56)	-2.33 (1.45)	-1.30* (0.56)	-2.26 (1.45)	-1.31* (0.56)	-2.08 (1.44)	-1.30* (0.56)	-2.24 (1.45)
Workplace training at t1			1.49*** (0.41)	2.45+ (1.42)						
Workplace training at t2			1.06* (0.44)	3.17* (1.46)						
Workplace training at t3			0.82 (0.53)	3.53* (1.61)						
Workplace training at t4			1.49+ (0.90)	5.00* (2.26)						
Workplace training at t5			3.03* (1.42)	6.96* (3.01)						
Workplace training at t6			1.42 (2.32)	4.11 (5.35)						
General knowledge at t1					-2.27*** (0.37)	-1.82 (1.39)				
General knowledge at t2					-1.77*** (0.39)	-2.17 (1.41)				
General knowledge at t3					-1.47*** (0.45)	-3.23* (1.48)				
General knowledge at t4					-1.57* (0.68)	-4.20* (1.83)				

General knowledge at t5					-1.59 (1.04)	-2.95 (2.29)				
General knowledge at t6					-2.74+ (1.66)	-2.23 (3.66)				
General ICT skills at t1							-1.31*** (0.36)	-3.61*** (1.10)		
General ICT skills at t2							-0.55 (0.39)	-3.22** (1.14)		
General ICT skills at t3							-0.099 (0.50)	-2.13 (1.30)		
General ICT skills at t4							-0.19 (0.87)	-2.34 (2.05)		
General ICT skills at t5							-0.63 (1.45)	-3.28 (3.06)		
General ICT skills at t6							0.94 (2.24)	-5.97 (6.56)		
General communication skills at t1									-0.63** (0.20)	-1.32* (0.65)
General communication skills at t2									-0.44* (0.22)	-1.78** (0.68)
General communication skills at t3									-0.16 (0.29)	-2.13** (0.80)
General communication skills at t4									-1.04+ (0.53)	-3.99** (1.30)
General communication skills at t5									-1.61+ (0.87)	-4.17* (1.84)
General communication skills at t6									0.78 (1.34)	-0.098 (3.30)
Region included	x	x	x	x	x	x	x	x	x	x
Occupation-group included	x	x	x	x	x	x	x	x	x	x
N	114113	95867	114113	95867	114113	95867	114113	95867	114113	95867
Intheta	-4.15*** (0.17)	-1.40*** (0.13)	-4.23*** (0.18)	-1.42*** (0.13)	-4.48*** (0.20)	-1.40*** (0.13)	-4.18*** (0.17)	-1.47*** (0.14)	-4.19*** (0.17)	-1.42*** (0.13)
Log Likelihood	-100688	-38882	-100678	-38876	-100663	-38876	-100672	-38876	-100679	-38873

78

Notes: + p&lt;0.10; \* p&lt;0.05; \*\* p&lt;0.01 \*\*\*; p&lt;0.001

79 Figure A1: Hazard and Survival function of re-employment

80

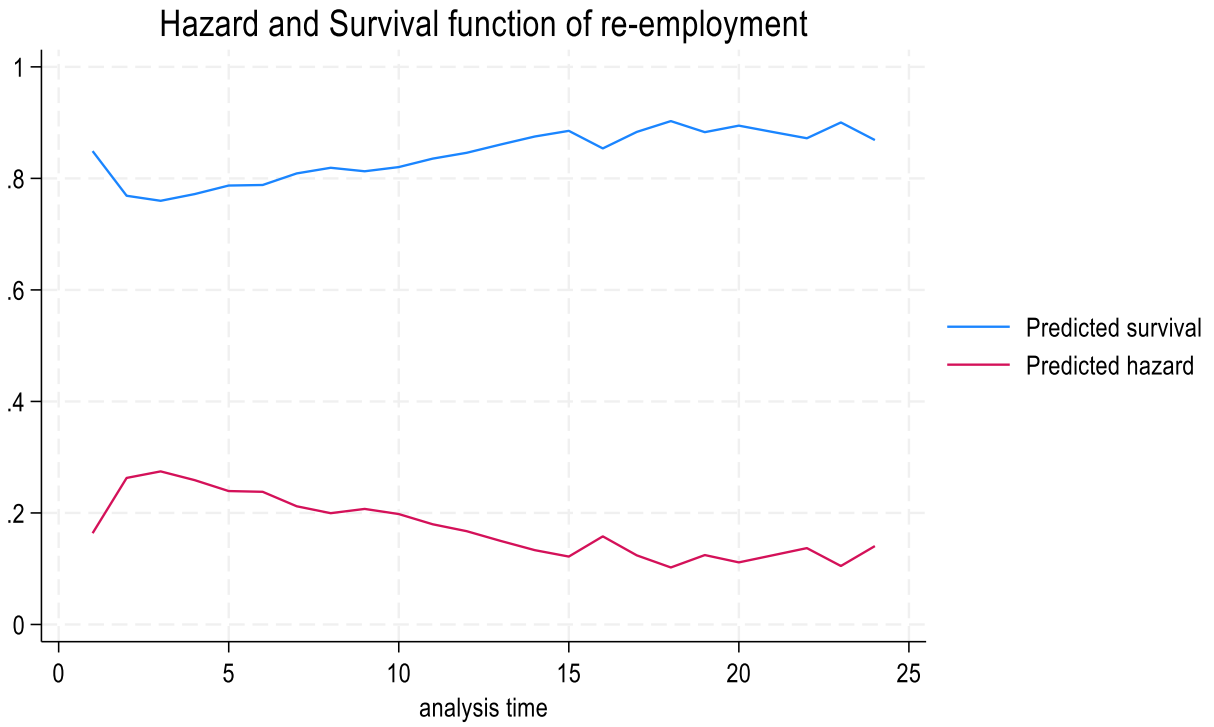

81

82

83

84

85 Figure A2: Hazard and Survival function of status loss

86

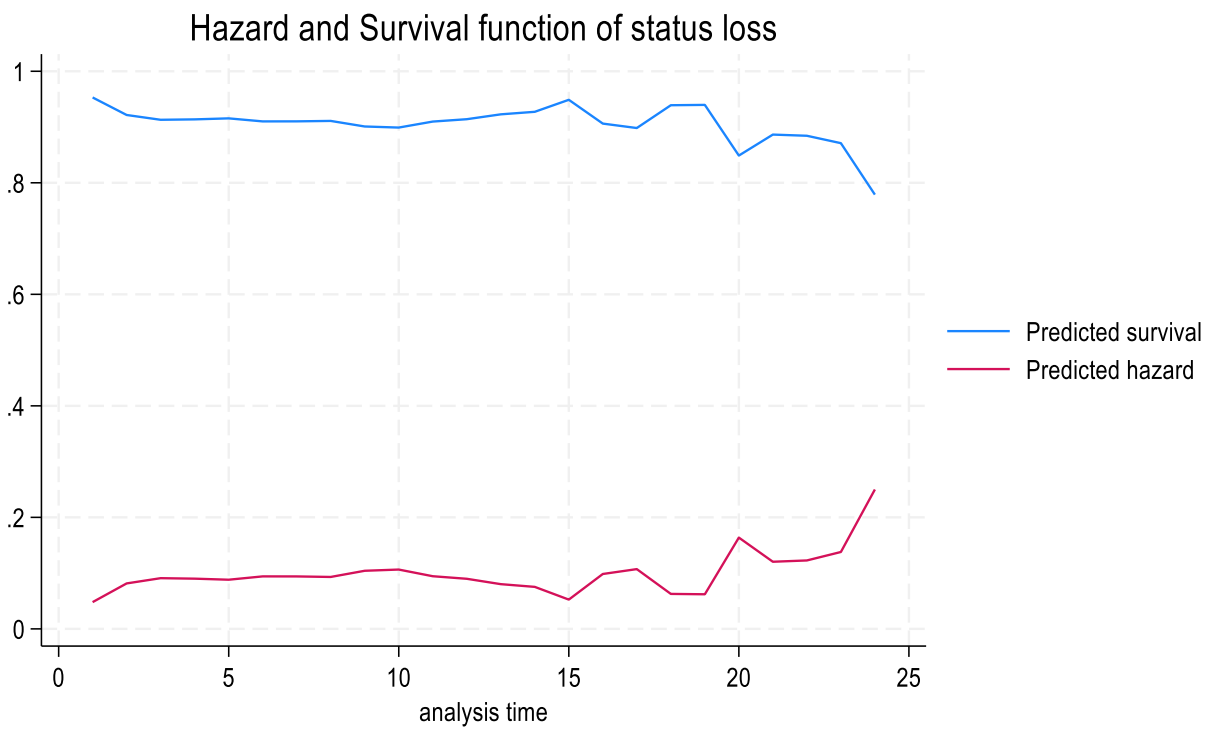

87

88 Figure A3: Average marginal effects of workplace training on the hazard of re-employment at different levels  
89 of occupation-specific labour demand  
90

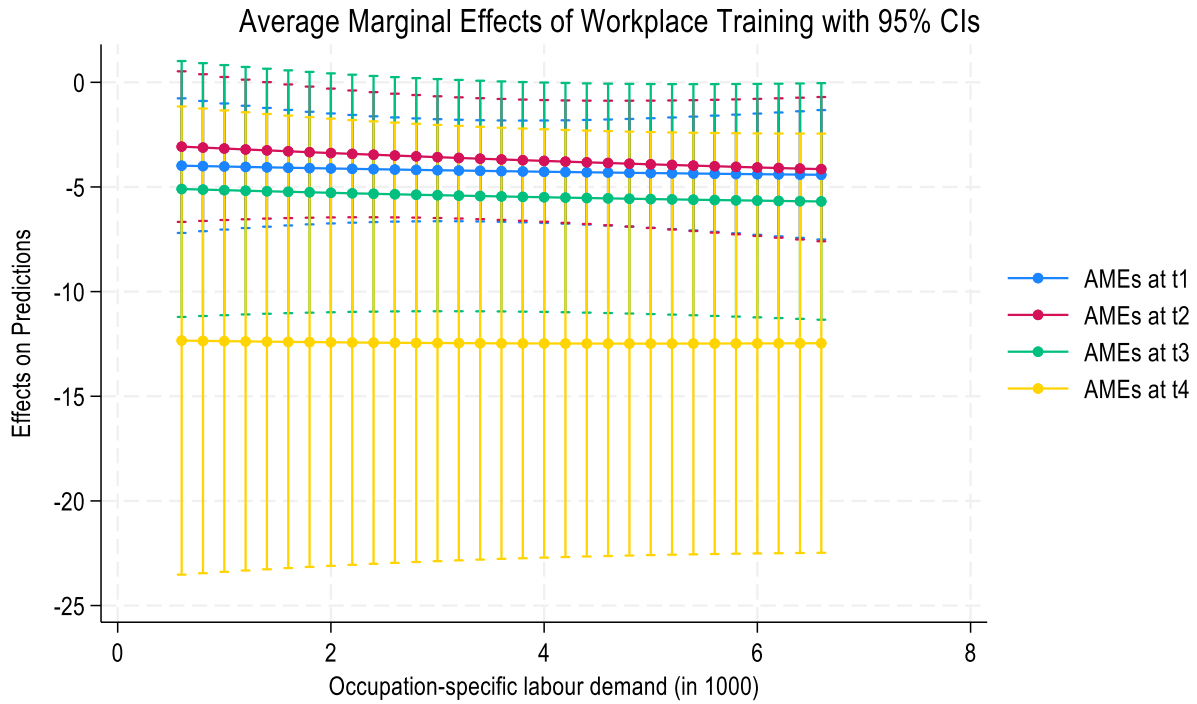

91  
92  
93  
94 Figure A4: Average marginal effects of general knowledge on the hazard of re-employment at different levels  
95 of occupation-specific labour demand  
96  
97

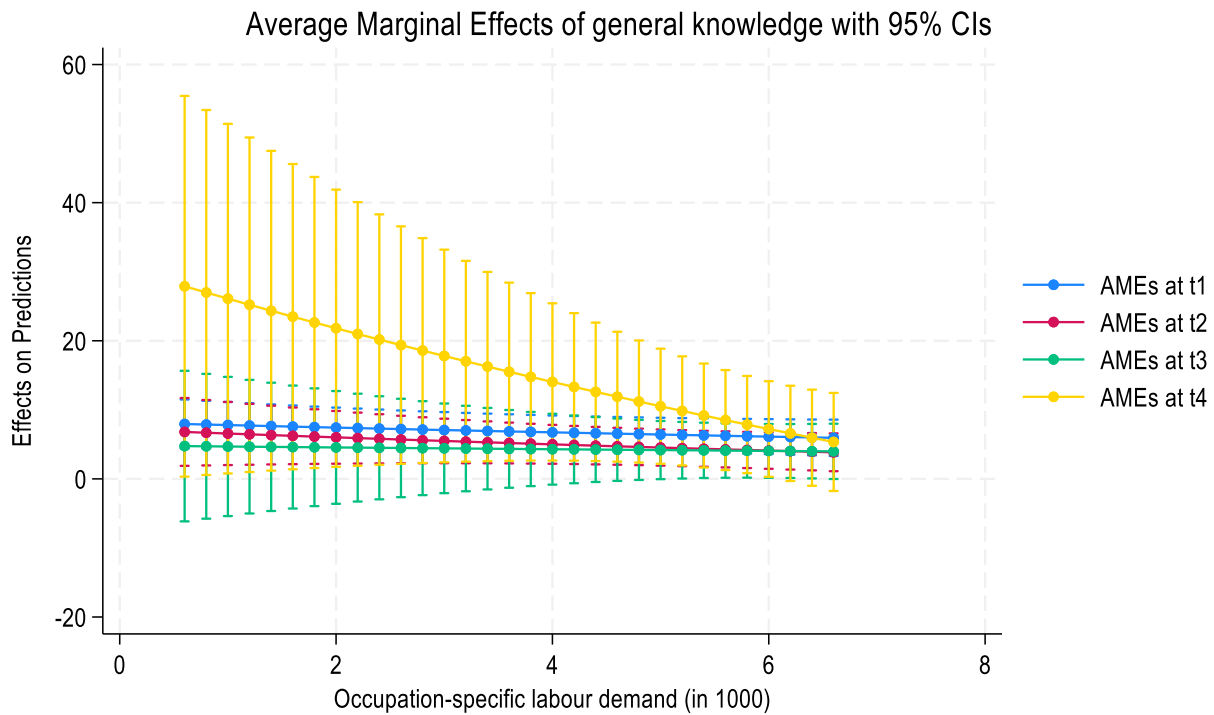

99 Figure A5: Average marginal effects of general ICT skills on the hazard of re-employment at different levels of  
 100 occupation-specific labour demand  
 101

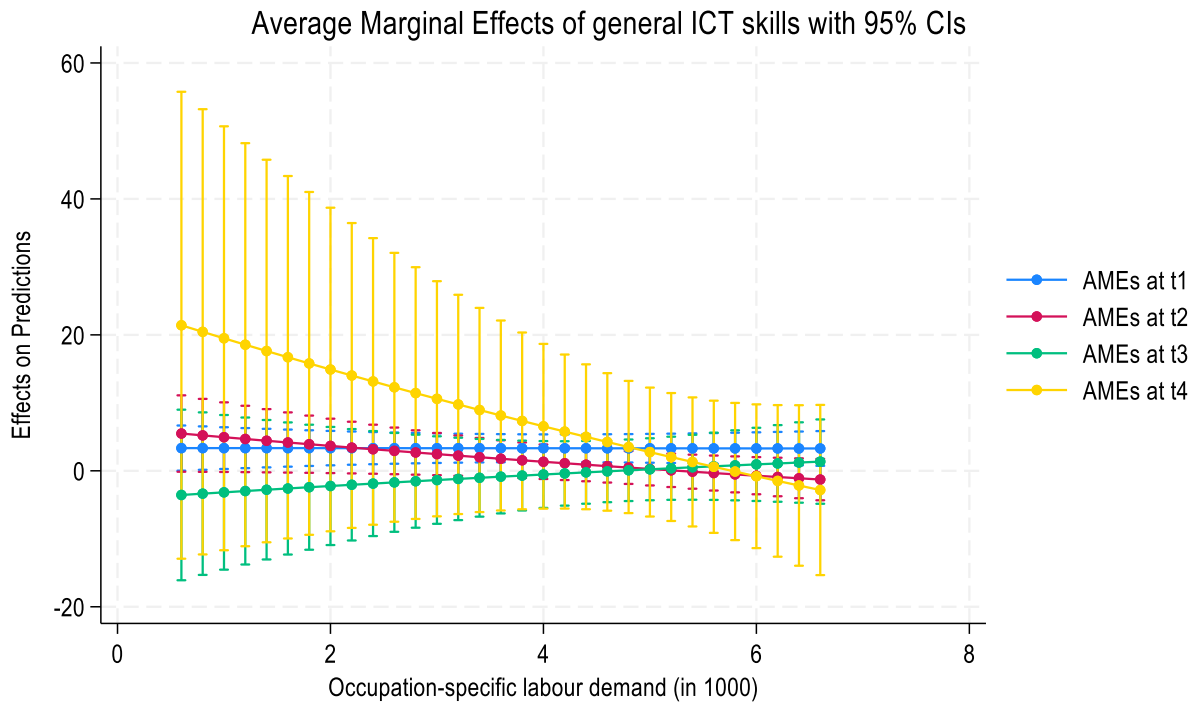

102  
 103  
 104  
 105 Figure A6: Average marginal effects of general communication skills on the hazard of re-employment at  
 106 different levels of occupation-specific labour demand  
 107

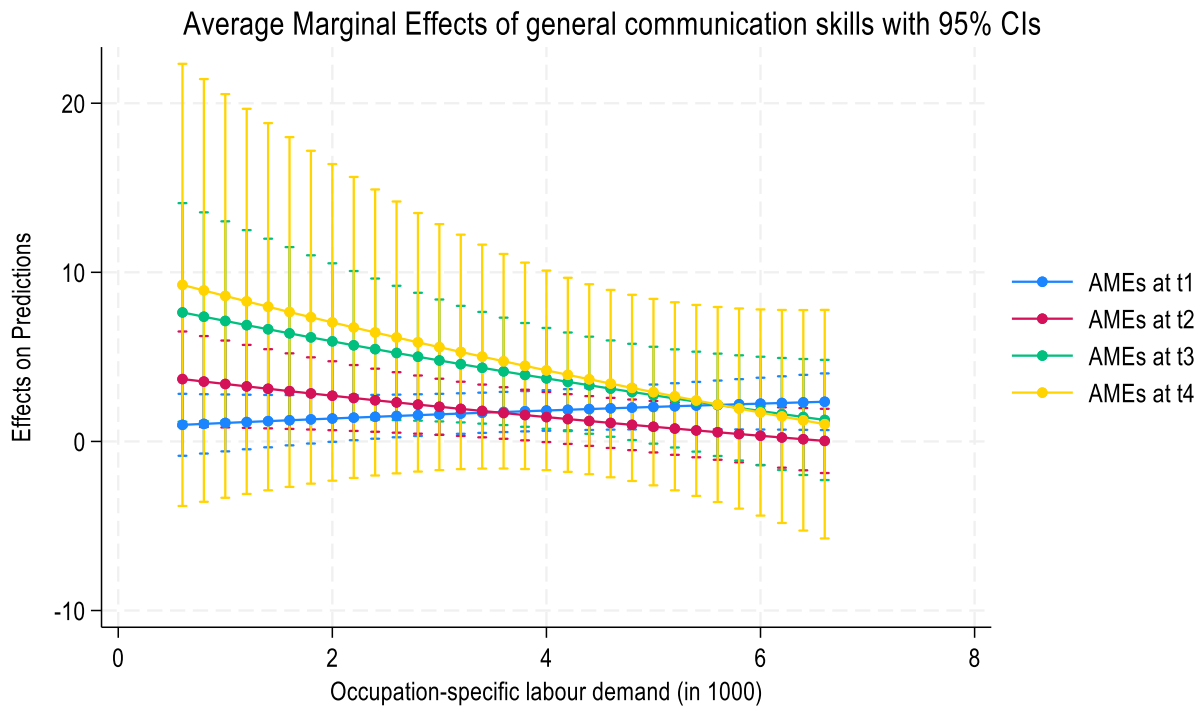

109 Figure A7: Average marginal effects of workplace training on the hazard of status loss at different levels of  
 110 occupation-specific labour demand of lower status  
 111

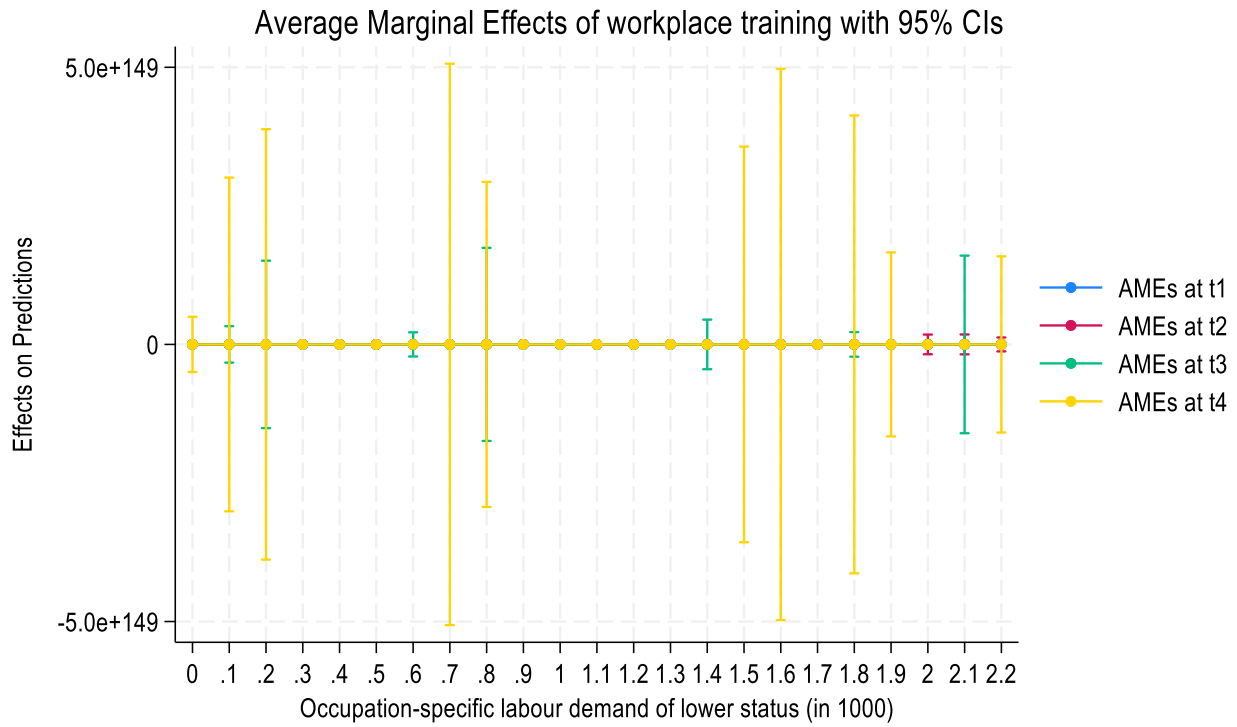

112  
 113  
 114 Figure A8: Average marginal effects of general knowledge on the hazard of status loss at different levels of  
 115 occupation-specific labour demand of lower status  
 116  
 117

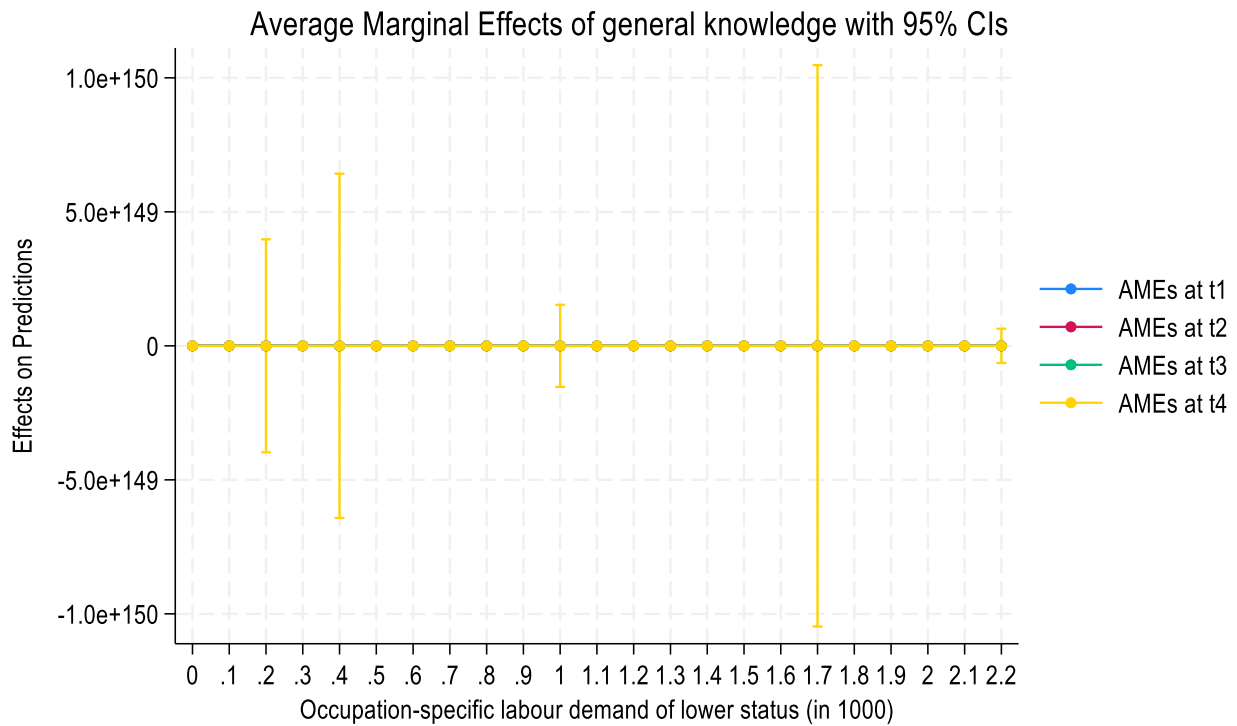



119 Figure A9: Average marginal effects of general ICT skills on the hazard of status loss at different levels of  
 120 occupation-specific labour demand of lower status  
 121

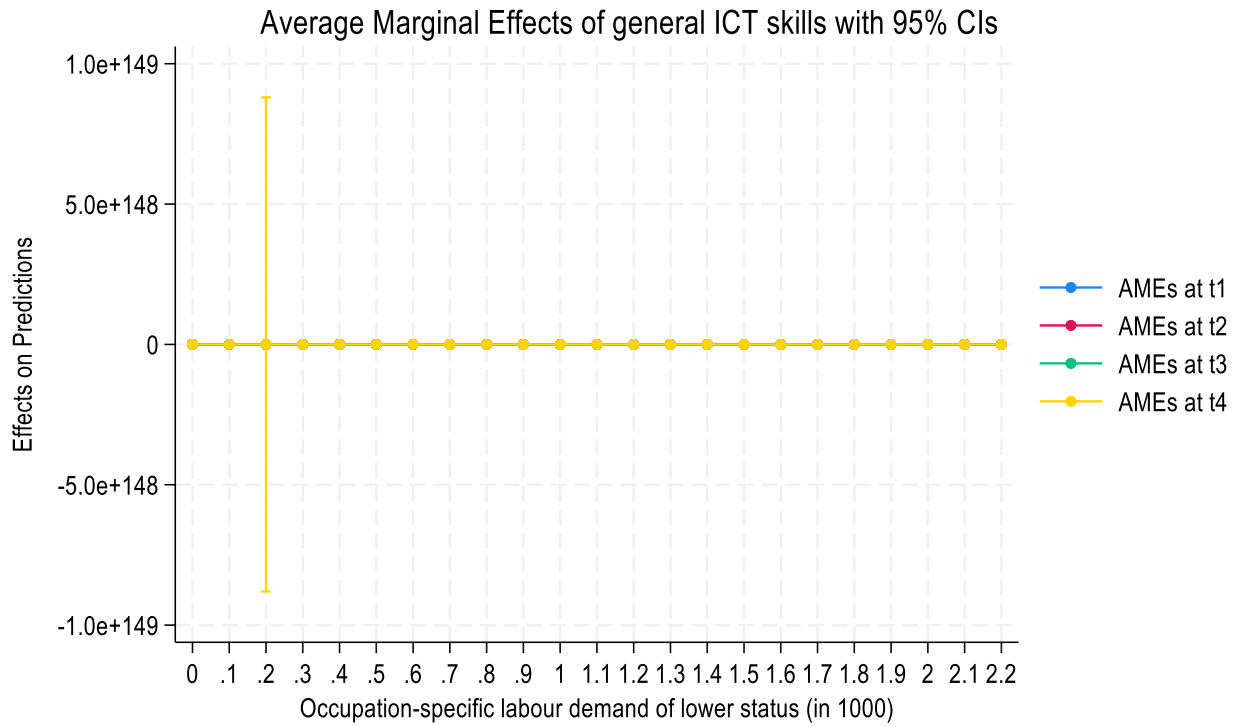

122  
 123  
 124 Figure A10: Average marginal effects of general communication skills on the hazard of status loss at different  
 125 levels of occupation-specific labour demand of lower status  
 126

